



PPPL Standards

Herbarium sheet

Amla (Emblica officinalis)

Common name: Amala, **English:** Gooseberry, **Marathi:** Awala, **Sanskrit:** Amalaki, **Gujarati:** Ambala / Amla,

Hindi: Amla / Amlaka

Part used: Fruit-Pale yellow, fleshy, globose, about 2 cm in diameter with 6 obscure vertical furrows.

Active Chemical constituents: Gallic acid, Ellagic acid

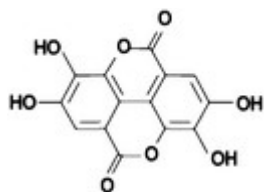

Ellagic acid

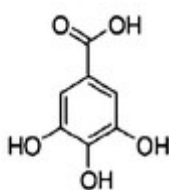

Gallic acid

Organoleptic characters:

Colour- Greenish yellow

Odour- Characteristic

Taste- Sour & Astringe

Pharmacological applications: Immunomodulatory activity, Anti-diabetic and hypoglycaemic activity, Anti-oxidant activity, antiaging, Anemia, Anti-bacterial activity.

Granthokta Ayurvedic application:

improve smruti,kanti,Shwaskas,pandu,Agnimandya,raktapitta,pittashool,Kamala,

(Ref:Bhavaprakasa Nighantu Page No:10)



PAT PHARMACEUTICALS PVT. LTD.

Yashomangal, Near Old Post Office, Dr. Patwardhan Road,
PANVEL, Dist. Raigad, Maharashtra,410206.

E mail id: - patpharmapvtltd@gmail.com; Customer Care No. 022-27456039.