

Herbarium sheet

Bael (Aegle marmelos)

Common name: Bel, Beli fruit, Wood apple, **English:** Bael tree, Holy fruit tree, **Sanskrit:** Adhararuha,

Gujarati: Bili, Bilipatr **Hindi:** Bel

Part used: Fruits - Fruits are almost round and are about 2 - 7 inch in size.

Outer shell is hard with a soft aromatic pulp

Active Chemical constituents: Marmelosin

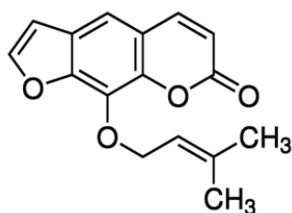

Marmelosin

Organoleptic characters:

Colour- Yellowish orange colour

Odour- mild aromatic

Taste- Bitter

Pharmacological applications: Cardio-protective, anti-ulcer, Heartbeat inhibitor, Antispasmodic, Anti-diarrheal

Granthokta Ayurvedic application: .Atisar, Pravahika, Sangrahani, Vaman, Kamala, Shoth, Jwar.

(Ref: Bhavaprakasa Nighantu Page No: 274)



PAT PHARMACEUTICALS PVT. LTD.

Yashomangal, Near Old Post Office, Dr. Patwardhan Road,
PANVEL, Dist. Raigad, Maharashtra, 410206.

E mail id: - patpharmapvtltd@gmail.com; Customer Care No. 022-27456039.

PAT PHARMACEUTICALS PVT. LTD.

Yashomangal, Near Old Post Office, Dr. Patwardhan Road,
PANVEL, Dist. Raigad, Maharashtra, 410206.

E mail id: - patpharmapvtltd@gmail.com; Customer Care No. 022-
27456039.