

Herbarium sheet

Bhrungraj (Eclipta Alba)

Common name: False Daisy, Trailing eclipta, **English:** Trailing Eclipta Plant, **Marathi:** Maka, Bhringaraja

Sanskrit: Bhringaraja, **Gujarati:** Bhangaro, **Hindi:** Bhangara

Part used: Whole plant- It is an erect or prostrate, branched (occasionally rooting at nodes) annual herb upto 30-40 cm high, Stem is cylindrical or flat, rough due to white hairs, Leaves are opposite, Flowers are white, Fruit, one seeded, brown in colour.

Active Chemical constituents: luteolin

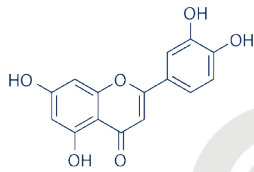

luteolin

Organoleptic characters:

Colour- Greenish brown

Odour- Characteristic

Taste- Bitter

Pharmacological applications: Hepatoprotective, Antiviral, Diuretic, Hypotensive, and Hypocholesterolemic Activity, Antioxidant, Immunomodulatory Activities, Antidepressants, Anti-inflammatory and Analgesic Activity
Hair Growth, Nervine Tonic

Granthokta Ayurvedic application:

Yakrutvikar, Pandu, Kas, shwas, kushta, charmarog, hair tonic, Kamala, Shirshool.

(Ref: Bhavaprakasa Nighantu Page No: 429)



PAT PHARMACEUTICALS PVT. LTD.

Yashomangal, Near Old Post Office, Dr. Patwardhan Road,
PANVEL, Dist. Raigad, Maharashtra, 410206.

E mail id: - patpharmapvtltd@gmail.com; Customer Care No. 022-27456039.

PAT PHARMACEUTICALS PVT. LTD.

Yashomangal, Near Old Post Office, Dr. Patwardhan Road,
PANVEL, Dist. Raigad, Maharashtra, 410206.

E mail id: - patpharmapvtltd@gmail.com; Customer Care No. 022-
27456039.