



PPPL Standards

Herbarium sheet

Chopchini (Smilax China)

Common name: Chopchini, **English:** China root, Sarsaparilla **Marathi:** Chopchini, **Sanskrit:** Chopchini

Gujarati: Chopchini, **Hindi:** Chopchini

Part used: Root and stem

Active Chemical constituents: Cinchonin

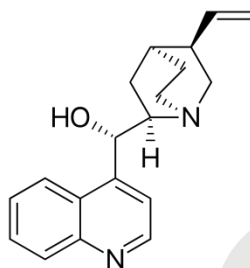

Cinchonin

Organoleptic characters:

Colour-Blackish

Odour- characteristics.

Taste- bitter

Pharmacological applications:

Anti-inflammatory activity, Anticonvulsant, analgesic in nature, Anti-rheumatic

Granthokta Ayurvedic application:

Raktashodhak, balya, Uttejak, jirna vatvikar
(Ref:Bhavaprakasa Nighantu Page No:48)



PAT PHARMACEUTICALS PVT. LTD.

Yashomangal, Near Old Post Office, Dr. Patwardhan Road,
PANVEL, Dist. Raigad, Maharashtra, 410206.

E mail id: - patpharmapvtltd@gmail.com; Customer Care No. 022-
27456039.

PAT PHARMACEUTICALS PVT. LTD.

Yashomangal, Near Old Post Office, Dr. Patwardhan Road,
PANVEL, Dist. Raigad, Maharashtra, 410206.

E mail id: - patpharmapvtltd@gmail.com; Customer Care No. 022-
27456039.