



# PPPL Standards

## Herbarium sheet

### Gulvel (*Tinospora cordifolia*)

**Common name:** Guduchi and Giloy, **English:** heart-leaved moonseed, **Marathi:** Gulvel, **Sanskrit:** Gelay

**Gujarati:** Galac, **Hindi:** Gelay

**Part used:** Stem- It is a large, deciduous extensively spreading climbing shrub with several elongated twining branches

**Active Chemical constituents:** *Tinosporaside*

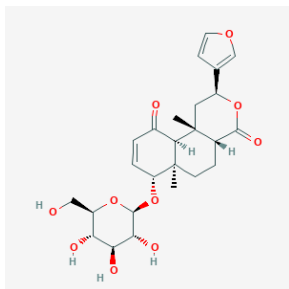

Tinosporaside

#### Organoleptic characters:

**Colour-** Creamish brown colour

**Odour-** characteristic

**Taste-** bitter

**Pharmacological applications:** General tonic, anti-spasmodic, anti-inflammatory, antipyretic, anti-arthritic, anti-allergic and anti-diabetic properties. The stem is bitter, stomachic, diuretic, stimulates bile secretions, allays thirst, enriches the blood and cures jaundice.

**Granthokta Ayurvedic application:** Jwarhar, Balya, Deepan, Pittasarak, Janit vikar, Prameha. Jirna vishamjawr,  
(Ref: Bhavaprakasa Nighantu Page No: 269)



## PAT PHARMACEUTICALS PVT. LTD.

Yashomangal, Near Old Post Office, Dr. Patwardhan Road,  
PANVEL, Dist. Raigad, Maharashtra, 410206.

E mail id: - [patpharmapvtltd@gmail.com](mailto:patpharmapvtltd@gmail.com); Customer Care No. 022-27456039.

**PAT PHARMACEUTICALS PVT. LTD.**

Yashomangal, Near Old Post Office, Dr. Patwardhan Road,  
PANVEL, Dist. Raigad, Maharashtra, 410206.

E mail id: - [patpharmapvtltd@gmail.com](mailto:patpharmapvtltd@gmail.com); Customer Care No. 022-  
27456039.