

## Herbarium sheet

### Jatamansi (*Nardostachys jatamansi*)

**Common name:** *Jatamansi*, **English:** *Spikenard*, **Marathi:** *Jatamansi*, **Sanskrit:** *Jatamansi*

**Gujarati:** *Jatamansi*, **Hindi:** *Jatamansi*

**Part used:** *Rhizome* - Rhizome is dark brown, tapering, and densely covered with the remains of old leaves' bases, giving the appearance of a heavy beard, and hence the name *jatamansi*.

**Active Chemical constituents:** *Nardosinone*

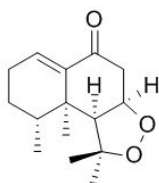

Nardosinone

#### Organoleptic characters:

**Colour-**Dark grey

**Odour-** Aromatic

**Taste-** Acrid, slightly bitter and aromatic

**Pharmacological applications:** *Neuro-protective activity, Antibacterial and antifungal activity, Anti-anxiety and antidepressant activity, Anti-Parkinson's activity, Hair growth activity*

**Granthokta Ayurvedic application:** *Tridoshaghna, in treatment of mastishak, nadi tantu vikar, mansik aghat, shirshool, kampavat, bhranti, murchha.*  
(Ref: Bhavaprakasa Nighantu Page No: 240)



## PAT PHARMACEUTICALS PVT. LTD.

Yashomangal, Near Old Post Office, Dr. Patwardhan Road,  
PANVEL, Dist. Raigad, Maharashtra, 410206.

E mail id: - [patpharmapvtltd@gmail.com](mailto:patpharmapvtltd@gmail.com); Customer Care No. 022-27456039.

**PAT PHARMACEUTICALS PVT. LTD.**

Yashomangal, Near Old Post Office, Dr. Patwardhan Road,  
PANVEL, Dist. Raigad, Maharashtra, 410206.

E mail id: - [patpharmapvtltd@gmail.com](mailto:patpharmapvtltd@gmail.com); Customer Care No. 022-  
27456039.