



# PPPL Standards

## Herbarium sheet

### Jeshtimadh (Glycyrrhiza glabra)

**Common name:** Licorice, **English:** Licorice **Marathi:** Jeshtimadh, **Sanskrit:** yastimadhu

**Gujarati:** Jethimadhu, **Hindi:** jethi-madh

**Part used:** Stem- Yellowish-brown or longitudinally wrinkled with patches of cork

**Active Chemical constituents:** Glycyrrhizinic acid

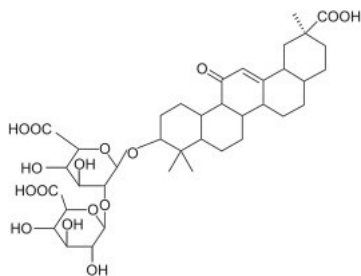

Glycyrrhizinic acid

#### Organoleptic characters:

**Colour-**Yellowish-brown

**Odour-** Characteristic

**Taste-** Sweet,

**Pharmacological applications:** Antitussive and Expectorant Antimicrobial, Anticoagulant and Memory Enhancing Activity, Antiviral, Antioxidant and Anti-inflammatory, Antiulcer Activity, Hepatoprotective Activity, Antidiabetic, Immunomodulatory Activity

**Granthokta Ayurvedic application:** Khaphanashak, stanyavardhak, Mutrajanan, Vranarodhak  
(Ref: Bhavaprakasa Nighantu Page No:66)



## PAT PHARMACEUTICALS PVT. LTD.

Yashomangal, Near Old Post Office, Dr. Patwardhan Road,  
PANVEL, Dist. Raigad, Maharashtra, 410206.

E mail id: - [patpharmapvtltd@gmail.com](mailto:patpharmapvtltd@gmail.com); Customer Care No. 022-27456039.

**PAT PHARMACEUTICALS PVT. LTD.**

Yashomangal, Near Old Post Office, Dr. Patwardhan Road,  
PANVEL, Dist. Raigad, Maharashtra, 410206.

E mail id: - [patpharmapvtltd@gmail.com](mailto:patpharmapvtltd@gmail.com); Customer Care No. 022-  
27456039.