



# PPPL Standards

## Herbarium sheet

### Korphad (Aloe barbadensis Mill.)

**Common name:** Aloe Vera, **English:** aloe Barbados, **Marathi:** Korphad, **Sanskrit:** : Ghritakumari

**Gujarati:** Eliyo, **Hindi:** Ghikanvar,

**Part used:** Leaves -leaves are thick and fleshy, green to grey-green, with some varieties showing white flecks on their upper and lower stem surfaces. The margin of the leaf is serrated and has small white teeth .

**Active Chemical constituents:** Aloin

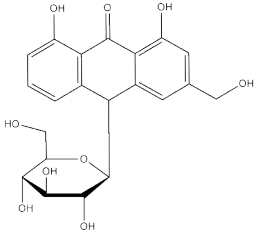

Aloin

**Organoleptic characters:**

**Colour-** Colourless juice

**Odour-** Odourless

**Taste-** Slightly Bitter

**Pharmacological applications:** Wound Healing Properties, Skin and Body Anti - Aging Properties Antiseptic Effects, Laxative Effects, Antiviral Activity, Antifungal Activity: Antidiabetic activity Immune Modulation

**Granthokta Ayurvedic application:**

Deepan, Pachan, Shothhar, Vranaropan, Krumighna, yakrutvikar, Charmavikar  
(Ref: Bhavaprakasa Nighantu Page No: 419)



**PAT PHARMACEUTICALS PVT. LTD.**

Yashomangal, Near Old Post Office, Dr. Patwardhan Road,  
PANVEL, Dist. Raigad, Maharashtra, 410206.

E mail id: - [patpharmapvtltd@gmail.com](mailto:patpharmapvtltd@gmail.com); Customer Care No. 022-27456039.

**PAT PHARMACEUTICALS PVT. LTD.**

Yashomangal, Near Old Post Office, Dr. Patwardhan Road,  
PANVEL, Dist. Raigad, Maharashtra, 410206.

E mail id: - [patpharmapvtltd@gmail.com](mailto:patpharmapvtltd@gmail.com); Customer Care No. 022-  
27456039.