



# PPPL Standards

## Herbarium sheet

### Lemon (Citrus lemon)

**Common name:** Lime, **English:** Lime, **Marathi:** limbu, **Sanskrit:** jambīram, **Gujarati:** limbu, **Hindi:** Nimbu

**Part used:** Fruit - The lemon fruit is an ellipsoid berry surrounded by a green rind, which ripens to yellow, protecting soft yellow segmented pulp.

**Active Chemical constituents:** Citric acid

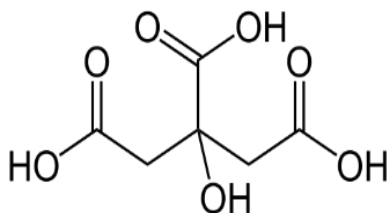

Citric acid

#### Organoleptic characters:

Colour- Yellow

Odour- Fresh

Taste- Sour

**Pharmacological applications:** antimicrobial, antioxidant, antiulcer, anti-inflammatory, and hypolipidemic and hepatoprotective properties.

**Granthokta Ayurvedic application:** deepan, pachan, Raktapittaprashaman, Amvat, atisar, vaman, pittavikar (Ref: Bhavaprakasa Nighantu Page No: 595)



## PAT PHARMACEUTICALS PVT. LTD.

Yashomangal, Near Old Post Office, Dr. Patwardhan Road,  
PANVEL, Dist. Raigad, Maharashtra, 410206.

E mail id: - [patpharmapvtltd@gmail.com](mailto:patpharmapvtltd@gmail.com); Customer Care No. 022-27456039.

**PAT PHARMACEUTICALS PVT. LTD.**

Yashomangal, Near Old Post Office, Dr. Patwardhan Road,  
PANVEL, Dist. Raigad, Maharashtra, 410206.

E mail id: - [patpharmapvtltd@gmail.com](mailto:patpharmapvtltd@gmail.com); Customer Care No. 022-  
27456039.