



PPPL Standards

Herbarium sheet

Lodhra (*Symplocos racemosa*)

Common name: *Symplocos bark*, **English:** *Symplocos bark*, **Marathi:** *lodhra*, **Sanskrit:** *aksibhaisajya*

Gujarati: *lodhra*, **Hindi:** *lodhra*

Part used: *Bark - Bark greyish, lenticellate*

Active Chemical constituents: β -sitosterol

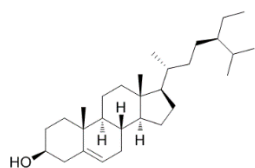

B-sitosterol

Organoleptic characters:

Colour-*brown*

Odour- *Characteristic*

Taste- *astringent*

Pharmacological applications: *diarrhea, dysentery, liver complaints, fever; ulcer, cardiotonic, antipyretic, anti helminitics and laxative*

Granthokta Ayurvedic application: *Atisar, Pravahika, Raktaatisar, raktapradar, shwetpradar, Yakrutvikar, jwar*
(Ref: Bhavaprakasa Nighantu Page No:128)



PAT PHARMACEUTICALS PVT. LTD.

Yashomangal, Near Old Post Office, Dr. Patwardhan Road,
PANVEL, Dist. Raigad, Maharashtra, 410206.

E mail id: - patpharmapvtltd@gmail.com; Customer Care No. 022-
27456039.

PAT PHARMACEUTICALS PVT. LTD.

Yashomangal, Near Old Post Office, Dr. Patwardhan Road,
PANVEL, Dist. Raigad, Maharashtra, 410206.

E mail id: - patpharmapvtltd@gmail.com; Customer Care No. 022-
27456039.