



# PPPL Standards

Herbarium sheet

**Mamejewa (Enicostemma littorale)**

**Common name:** *Enicostemma littorale*, **English:** White Head, **Marathi:** Mamejewa, **Sanskrit:** Mamajakah

**Gujarati:** Mamejavo, **Hindi:** Chota-chiretta

**Part used:** Leaves and stem - Stem cylindrical, glabrous with a de current ridge below each leaf

**Active Chemical constituents:** Swertiamarin

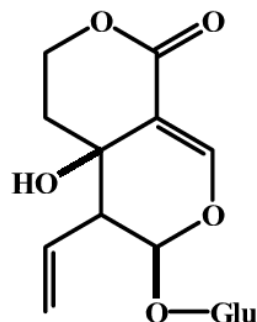

Swertiamarin

**Organoleptic characters:**

**Colour--** Greenish brown

**Odour-** Characteristic

**Taste-** bitter

**Pharmacological applications:** Antimicrobial activity, Antihelminthic activity, Antinociceptive effect, Antioxidant activity, Hepatoprotective activity, Antihyperlipidaemic activity, Hypoglycemic activity, Antiulcer and anti-inflammatory activity

**Granthokta Ayurvedic application:** Deepan, pachan, vatanulomak

(Ref: Bhavaprakasa Nighantu Page No: 75)



**PAT PHARMACEUTICALS PVT. LTD.**

Yashomangal, Near Old Post Office, Dr. Patwardhan Road,  
PANVEL, Dist. Raigad, Maharashtra, 410206.

E mail id: - [patpharmapvtltd@gmail.com](mailto:patpharmapvtltd@gmail.com); Customer Care No. 022-27456039.

**PAT PHARMACEUTICALS PVT. LTD.**

Yashomangal, Near Old Post Office, Dr. Patwardhan Road,  
PANVEL, Dist. Raigad, Maharashtra, 410206.

E mail id: - [patpharmapvtltd@gmail.com](mailto:patpharmapvtltd@gmail.com); Customer Care No. 022-  
27456039.