



# PPPL Standards

## Herbarium sheet

### Manjishta (*Rubia cordifolia*)

**Common name:** Common Madder, **English:** Common Madder, **Marathi:** manjishta, **Sanskrit:** manjishtha

**Gujarati:** majitha, **Hindi:** majith

**Part used:** Stem - The evergreen leaves are 5–10 cm long and 2–3 cm broad, produced in whorls of 4-7 star like around the central stem. It climbs with tiny hooks at the leaves and stems. Stems often have a long, rough, grooved, woody base

**Active Chemical constituents:** Munjistin

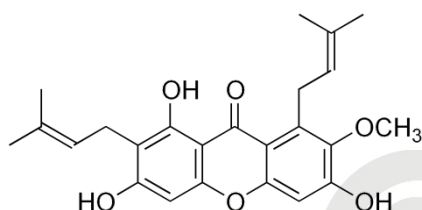

Munjistin

#### Organoleptic characters:

**Colour-** Coral Pink

**Odour-** Mouldy

**Taste-** Acrid bitter

**Pharmacological applications:** Wound healing activity, Anti-inflammatory activity, Anti-microbial activity, Antistress and nootropic activity, Anti-oxidant activity, Anti-ulcer activity, Antiviral activity, Diuretic activity, Anti-platelet activating effect, Gastroprotective activity, Hepatoprotective activity, Anti-proliferative property

**Granthokta Ayurvedic application:** Raktashodhak, Ghrabhashay, sankochak, charmarog, Mutral, vranarodhak, kamala, Raktaatisar, Ashmari, Rakyakshma, shoth.  
(Ref: Bhavaprakasa Nighantu Page No: 110)



## PAT PHARMACEUTICALS PVT. LTD.

Yashomangal, Near Old Post Office, Dr. Patwardhan Road,  
PANVEL, Dist. Raigad, Maharashtra, 410206.

E mail id: - [patpharmapvtltd@gmail.com](mailto:patpharmapvtltd@gmail.com); Customer Care No. 022-27456039.

**PAT PHARMACEUTICALS PVT. LTD.**

Yashomangal, Near Old Post Office, Dr. Patwardhan Road,  
PANVEL, Dist. Raigad, Maharashtra, 410206.

E mail id: - [patpharmapvtltd@gmail.com](mailto:patpharmapvtltd@gmail.com); Customer Care No. 022-  
27456039.