

Herbarium sheet

Patha (Cissampelos pareira)

Common name: Velvet Leaf, **English:** Velvet Leaf, **Marathi:** pahaad mool, **Sanskrit:** Patha

Gujarati: Venivel, **Hindi:** Leghu patha

Part used: Root- Cylindrical, 1-1.5 cm in diameter, light brown to yellowish in colour, surface rough

Active Chemical constituents: Berberine

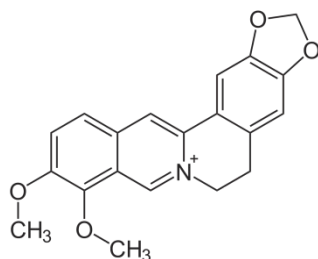

Berberine

Organoleptic characters:

Colour-Brown to yellowish brown

Odour- faint aromatic

Taste- bitter.

Pharmacological applications: Anti-inflammatory activity, Analgesic and antipyretic activity, Immunomodulatory activity, Neuroprotective activity, Memory-enhancing activity, Antimalarial activity, Anti-dengue activity, Muscle-relaxant activity

Granthokta Ayurvedic application:

Kupachan, jwar, Atisar, Mutravikar, Stanyashohak, Mutravikar, Udarshool, atisar, raktaatisar
(Ref: Bhavaprakasa Nighantu Page No: 395)



PAT PHARMACEUTICALS PVT. LTD.

Yashomangal, Near Old Post Office, Dr. Patwardhan Road,
PANVEL, Dist. Raigad, Maharashtra, 410206.

E mail id: - patpharmapvtltd@gmail.com; Customer Care No. 022-27456039.

PAT PHARMACEUTICALS PVT. LTD.

Yashomangal, Near Old Post Office, Dr. Patwardhan Road,
PANVEL, Dist. Raigad, Maharashtra, 410206.

E mail id: - patpharmapvtltd@gmail.com; Customer Care No. 022-
27456039.