



PPPL Standards

Herbarium sheet

Patol (*Trichosanthes dioica*)

Common name: Pointed gourd, **English:** Pointed Gourd, **Marathi:** Tondule, **Sanskrit:** Patola

Gujarati: Parval, **Hindi:** Parwal

Part used: Leaves and fruits - leaves are ovate, oblong, not lobed, Fruits are round, dark green with white stripe length up to 8 cm

Active Chemical constituents: Cucurbitacin-B

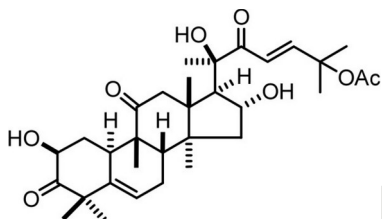

Cucurbitacin-B

Organoleptic characters:

Colour-Green

Odour- Odourless

Taste- Characteristic

Pharmacological applications: Antipyretic activity, Antidiabetic activity, Cholesterol-Lowering Activity, Antihyperglycaemic activity, Antioxidant activity, Hepatoprotective activity

Granthokta Ayurvedic application:

Kaphagna, Jwarnashak, Kamala, raktavikar, Kandu, kushta, jirnajwar, dahaRechakDeepan, pachan, Balya.
(Ref: Bhavaprakasa Nighantu Page No: 686)



shutterstock.com • 1233891313

PAT PHARMACEUTICALS PVT. LTD.

Yashomangal, Near Old Post Office, Dr. Patwardhan Road,
PANVEL, Dist. Raigad, Maharashtra, 410206.

E mail id: - patpharmapvtltd@gmail.com; Customer Care No. 022-27456039.

PAT PHARMACEUTICALS PVT. LTD.

Yashomangal, Near Old Post Office, Dr. Patwardhan Road,
PANVEL, Dist. Raigad, Maharashtra, 410206.

E mail id: - patpharmapvtltd@gmail.com; Customer Care No. 022-
27456039.