

## Herbarium sheet

### Patranga (Caesalpinia sappan)

**Common name:** Sappan wood, **English:** : Sappan wood , **Marathi:** Patang, **Sanskrit:** Patrangah

**Gujarati:** Patanga, **Hindi:** Patanga

**Part used:** Leaves - Leaves are large, hairy or glabrate with 9–14 pairs of pinnae.

**Active Chemical constituents:** Haematin

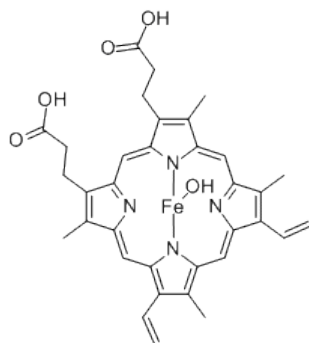

Haematin

#### Organoleptic characters:

Colour-greyish-brown

Odour- not specific

Taste- not specific

**Pharmacological applications:** T blood purifying, anti-thirst, anti-diabetic and for improvement of complexion. Jaundice and cough, cure Blood Pressure and Heart diseases, stomach aches and nervous disorders, amenorrhea, dysmenorrhoeal, blood stasis after delivery, pricking pain in chest and abdomen, traumatic swelling and pain, Tuberculosis, diarrhea, dysentery, tonic and for skin

**Granthokta Ayurvedic application:** Grahi, Raktasangrahak, Garbhashay Uttejak, and sankochak, Vranaropak, shwetpradar, Twakrog (lichen)

(Ref: Bhavaprakasa Nighantu Page No:163)



**PAT PHARMACEUTICALS PVT. LTD.**

Yashomangal, Near Old Post Office, Dr. Patwardhan Road,  
PANVEL, Dist. Raigad, Maharashtra, 410206.

E mail id: - [patpharmapvtltd@gmail.com](mailto:patpharmapvtltd@gmail.com); Customer Care No. 022-27456039.



**PAT PHARMACEUTICALS PVT. LTD.**

Yashomangal, Near Old Post Office, Dr. Patwardhan Road,  
PANVEL, Dist. Raigad, Maharashtra, 410206.

E mail id: - [patpharmapvtltd@gmail.com](mailto:patpharmapvtltd@gmail.com); Customer Care No. 022-  
27456039.