

## Herbarium sheet

### Revachini (Rheum emodi)

**Common name:** Arjun, **English:** Indian Rhubarb **Marathi:** Reva chini, Sanskrit: Amlavetasa

**Gujarati:** Revandchin, **Hindi:** Rewand chini

**Part used:** Roots and rhizomes- Roots are very thick, strong, dark brown in colour with long rough texture. Rhizomes (16 – 12 inches long) are dull orange to yellowish brown in colour

**Active Chemical constituents:** Anthraquinone

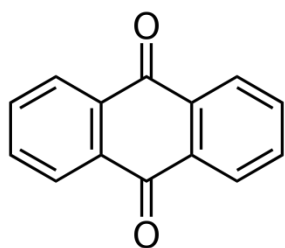

Anthraquinone

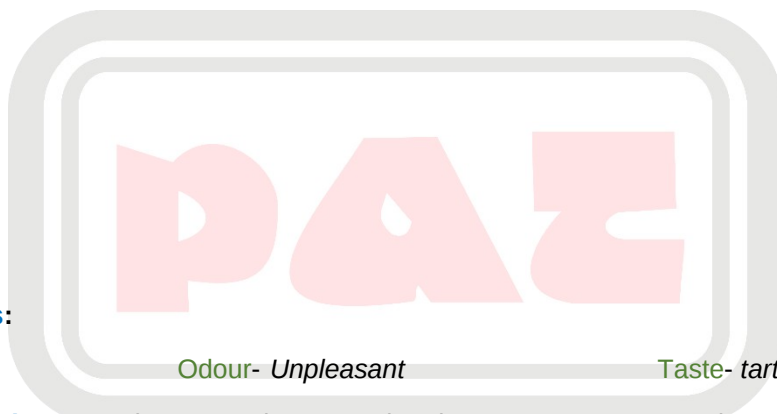

#### Organoleptic characters:

Colour- Yellowish brown

Odour- Unpleasant

Taste- tart

**Pharmacological applications:** Astringent, Deobstruent, Diuretic, Emmenagogue, Laxative, Liver Tonic, Purgative, Stimulant, Stomachic, muscular pain, cuts, wound, and muscular swelling, body ache and Arthritis

**Granthokta Ayurvedic application:** Sujan  
(Ref: Bhavaprakasa Nighantu Page No: 624)

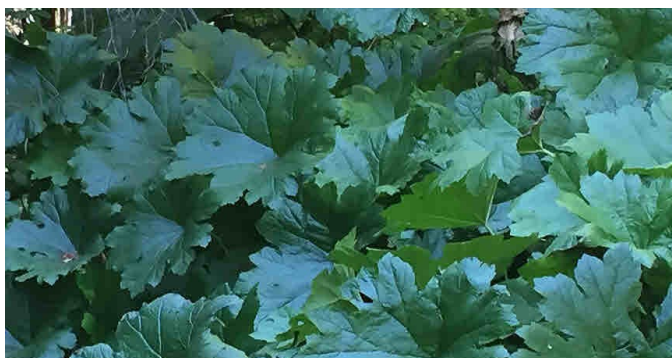

## PAT PHARMACEUTICALS PVT. LTD.

Yashomangal, Near Old Post Office, Dr. Patwardhan Road,  
PANVEL, Dist. Raigad, Maharashtra, 410206.

E mail id: - [patpharmapvtltd@gmail.com](mailto:patpharmapvtltd@gmail.com); Customer Care No. 022-27456039.

**PAT PHARMACEUTICALS PVT. LTD.**

Yashomangal, Near Old Post Office, Dr. Patwardhan Road,  
PANVEL, Dist. Raigad, Maharashtra, 410206.

E mail id: - [patpharmapvtltd@gmail.com](mailto:patpharmapvtltd@gmail.com); Customer Care No. 022-  
27456039.