



PPPL Standards

Herbarium sheet

Saptaparni (*Alstonia scholaris*)

Common name: Scholar Tree, **English:** Devil Tree, **Marathi:** Satvin, **Sanskrit:** Saptaparna

Gujarati: Sātavan, **Hindi:** Saptaparni

Part used: Leaves - Leaves glossy dark green above, paler greyish-green below,. Leaves are smooth, shining and 10-18 cm long. The tree is evergreen with branches in whorls

Active Chemical constituents: Echitamine

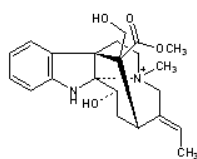

Echitamine

Organoleptic characters:

Colour- Pinkish white colour

Odour- not specific

Taste- astringent

Pharmacological applications: Antimicrobial, antihypertensive, antimalarial, febrifuge, hepoprotective, Immunomodulatory, anti-cancer, antiasthmatic, antioxidant, analgesic, anti-inflammatory, anti-fertility, anti-diabetic etc. *Alstonia scholaris* used in the treatment of fevers, chronic diarrhea, dysentery, ulcers, rheumatic pains, malarial etc.

Granthokta Ayurvedic application: Jwar, Vishamjawar, Pravahika, Atisar, Charmarog.
(Ref: Bhavaprakasa Nighantu Page No: 546)



PAT PHARMACEUTICALS PVT. LTD.

Yashomangal, Near Old Post Office, Dr. Patwardhan Road,
PANVEL, Dist. Raigad, Maharashtra, 410206.

E mail id: - patpharmapvtltd@gmail.com; Customer Care No. 022-27456039.

PAT PHARMACEUTICALS PVT. LTD.

Yashomangal, Near Old Post Office, Dr. Patwardhan Road,
PANVEL, Dist. Raigad, Maharashtra, 410206.

E mail id: - patpharmapvtltd@gmail.com; Customer Care No. 022-
27456039.