

## Herbarium sheet

### Sarpagandha (*Rauvolfia serpentina*)

**Common name:** Indian Snakeroot, **English:** Indian Snakeroot, **Marathi:** nakuli, **Sanskrit:** Sarpagandha

**Gujarati:** Sarpagandha, **Hindi:** Sarpagandha

**Part used:** Root -. Roots nearly vertical, tapering upto 15 cm thick at the crown and long giving a serpent-like appearance, Roots greenish-yellow externally and pale yellow inside

**Active Chemical constituents:** Serpentine

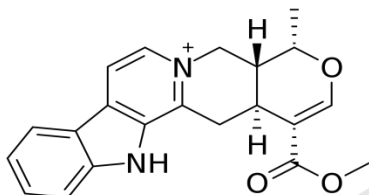

Serpentine

#### Organoleptic characters:

**Colour-**Greenish-yellow externally and pale yellow inside

**Odour-** odourless

**Taste-** bitter

**Pharmacological applications:** Alzheimer's, hypertensive and neurological Disorders, CNS disorders, high blood pressure

**Granthokta Ayurvedic application:** Nidrakar, Shamak, Jwarhar, Garbhashay Uttejak, Mansaik prakshobh, Bhram, Raktachap, Anidra, Chidchidapan, tanav, control heartbeats  
(Ref: Bhavaprakasa Nighantu Page No: 82)



## PAT PHARMACEUTICALS PVT. LTD.

Yashomangal, Near Old Post Office, Dr. Patwardhan Road,  
PANVEL, Dist. Raigad, Maharashtra, 410206.

E mail id: - [patpharmapvtltd@gmail.com](mailto:patpharmapvtltd@gmail.com); Customer Care No. 022-27456039.

**PAT PHARMACEUTICALS PVT. LTD.**

Yashomangal, Near Old Post Office, Dr. Patwardhan Road,  
PANVEL, Dist. Raigad, Maharashtra, 410206.

E mail id: - [patpharmapvtltd@gmail.com](mailto:patpharmapvtltd@gmail.com); Customer Care No. 022-  
27456039.