



PPPL Standards

Herbarium sheet

Shankhapushpi (*Convolvulus pluricaulis*)

Common name: Prostrate Bindweed, **English:** Speedwheel, **Marathi:** Shankhpushpi, **Sanskrit:** Shankhpushpi

Gujarati: Sankhawali, **Hindi:** Shankhahuli

Part used: Leaves and stem- Stem -Prostrate or ascending, branching basally, Slender, cylindrical

Leaf- Simple, Linear to oblong, oblanceolate to lanceolate

Active Chemical constituents: Kaempferol

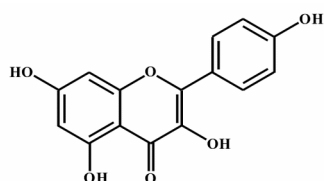

Kaempferol

Organoleptic characters:

Colour-- Greenish brown

Odour- astringent

Taste- Bitter

Pharmacological applications: Antidepressant activity, Effect on learning and memory Anticonvulsant activity, Memory improving drug, a psychostimulant and reduce mental tension. Brain tonic in hypotensive syndromes.

Granthokta Ayurvedic application: In treatment of manasrog, anidra, bhram (Ref: Bhavaprakasa Nighantu Page No: 454)



PAT PHARMACEUTICALS PVT. LTD.

Yashomangal, Near Old Post Office, Dr. Patwardhan Road,
PANVEL, Dist. Raigad, Maharashtra, 410206.

E mail id: - patpharmapvtltd@gmail.com; Customer Care No. 022-27456039.

PAT PHARMACEUTICALS PVT. LTD.

Yashomangal, Near Old Post Office, Dr. Patwardhan Road,
PANVEL, Dist. Raigad, Maharashtra, 410206.

E mail id: - patpharmapvtltd@gmail.com; Customer Care No. 022-
27456039.