



PPPL Standards

Herbarium sheet

Tamalpatra (Cinnamomum tamala)

Common name: Indian Bay leaf, **English:** Indian bay Leaf, **Marathi:** Tamalpatra, **Sanskrit:** Tamalapattram

Gujarati: Tejpat, **Hindi:** Tejpatta

Part used: Leaves- Leaves alternate or sub-opposite, ovate-oblong or elliptic, acuminate with the tip, glabrous, pink when young, aromatic.

Active Chemical constituents: Eugenol

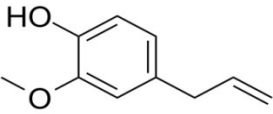

Eugenol

Organoleptic characters:

Colour-slightly brownish colour

Odour- characteristic

Taste- sweet and pungent

Pharmacological applications: Acidity, lack of appetite, abdominal pain, respiratory disease (bronchitis, cold and cough) and circulatory system., Antibacterial activity, Antioxidant activity, Antidiabetic activity, Hepatoprotective activity, Gastro protective activity, Immunomodulatory activity

Granthokta Ayurvedic application: Kapha, Vat, arsha, Aruchi, udarshool, garbhashay ki shitalata
(Ref: Bhavaprakasa Nighantu Page No: 228)

PAT PHARMACEUTICALS PVT. LTD.

Yashomangal, Near Old Post Office, Dr. Patwardhan Road,
PANVEL, Dist. Raigad, Maharashtra, 410206.

E mail id: - patpharmapvtltd@gmail.com; Customer Care No. 022-27456039.



PAT PHARMACEUTICALS PVT. LTD.

Yashomangal, Near Old Post Office, Dr. Patwardhan Road,
PANVEL, Dist. Raigad, Maharashtra, 410206.

E mail id: - patpharmapvtltd@gmail.com; Customer Care No. 022-
27456039.