



PPPL Standards

Herbarium sheet

Umberchall (*Ficus Racemosa*)

Common name: Cluster fig, **English:** Cluster Fig, **Marathi:** Umber, **Sanskrit:** Udumbara **Gujarati:** Goolar,

Hindi: Goolar

Part used: Bark - The bark is astringent, rusty brown with a fairly smooth and soft surface, the thickness varies from 0.5-2 cm.

Active Chemical constituents: Lupeol

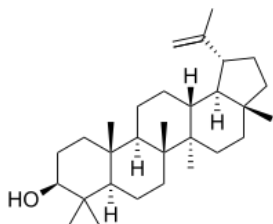

Lupeol

Organoleptic characters:

Colour-Light pink to light brown

Odour- Faint

Taste- astringent

Pharmacological applications: T Hypoglycaemic/Antihyperglycemic activity

Antioxidant and radioprotective activity

Hepatoprotective activity

Analgesic activity

Antibacterial/antifungal activity

Gastroprotective activity

Antidiarrheal activity

Larvicidal/wormicidal activity

Antipyretic activity

Antitussive activity

Anti-inflammatory activity

Granthokta Ayurvedic application: Stambhan, Raktasangrahak, Raktapitta, Raktapradar, Asanna gharbhapat, Madhumeha,

(Ref: Bhavaprakasa Nighantu Page No: 516)

PAT PHARMACEUTICALS PVT. LTD.

Yashomangal, Near Old Post Office, Dr. Patwardhan Road,
PANVEL, Dist. Raigad, Maharashtra, 410206.

E mail id: - patpharmapvtltd@gmail.com; Customer Care No. 022-27456039.



PAT PHARMACEUTICALS PVT. LTD.

Yashomangal, Near Old Post Office, Dr. Patwardhan Road,
PANVEL, Dist. Raigad, Maharashtra, 410206.

E mail id: - patpharmapvtltd@gmail.com; Customer Care No. 022-
27456039.