



# PPPL Standards

## Herbarium sheet

### Vavding (Embelia ribes)

**Common name:** *Embelia* **English:** *Embelia*, **Marathi:** *Vavding*, **Sanskrit:** *vidanga*

**Gujarati:** *Vavding*, **Hindi:** *Vidanga*

**Part used:** Fruits -Fruits are 2.4-4.0 mm in diameter and globular with warty surface, smooth, succulent.

The colour of fruit is dull black and rarely dull red.

**Active Chemical constituents:** *Embelin*

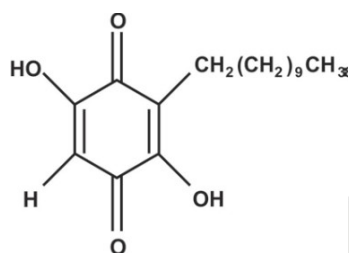

Embelin

**Organoleptic characters:**

**Colour-**Blackish brown

**Odour-** Distinct

**Taste-** astringent

**Pharmacological applications:** antibacterial, antifertility, antiprotozoal, abdominal disorders, lung diseases, constipation, indigestion, fungus infections, mouth ulcer, sore throat, pneumonia, heart disease and obesity, analgesic, anti-inflammatory, antioxidant, anthelmintic, anti-diabetic, anticonvulsant, anticancer, anti-hyperlipidemic, wound healing

**Granthokta Ayurvedic application:**

*Krumighna, Vatanulomak, deepan, Pachan, Arsha, Sangrahani, Sukhandi, Agnimandhya, Kandamala.*

(Ref: Bhavaprakasa Nighantu Page No:52)

**PAT PHARMACEUTICALS PVT. LTD.**

Yashomangal, Near Old Post Office, Dr. Patwardhan Road,  
PANVEL, Dist. Raigad, Maharashtra, 410206.

E mail id: - [patpharmapvtltd@gmail.com](mailto:patpharmapvtltd@gmail.com); Customer Care No. 022-27456039.



**PAT PHARMACEUTICALS PVT. LTD.**

Yashomangal, Near Old Post Office, Dr. Patwardhan Road,  
PANVEL, Dist. Raigad, Maharashtra, 410206.

E mail id: - [patpharmapvtltd@gmail.com](mailto:patpharmapvtltd@gmail.com); Customer Care No. 022-  
27456039.